

PLAN OF SUBDIVISION

EDITION 1

PS808529A

LOCATION OF LAND

PARISH: MORANG
 TOWNSHIP: ---
 SECTION: ---
 CROWN ALLOTMENT: ---
 CROWN PORTION: 18 (Part)
 TITLE REFERENCE: VOLUME --- FOLIO ---

LAST PLAN REFERENCE: PS808528C (LOT K)

POSTAL ADDRESS: 110 SACKVILLE STREET
 (at time of subdivision) MERNDA VIC 3754

MGA CO-ORDINATES: E: 329550 ZONE: 55
 (of approx centre of land in plan) N: 5836010 GDA 94

Council Name: Whittlesea City Council

Council Reference Number: 609581
 Planning Permit Reference: 713898
 SPEAR Reference Number: S108067T

Certification

This plan is certified under section 6 of the Subdivision Act 1988

Public Open Space

A requirement for public open space under section 18 of the Subdivision Act 1988 has been made and the requirement has not been satisfied

Digitally signed by: Carolyn Joy Leatham for Whittlesea City Council on 10/08/2018

VESTING OF ROADS AND/OR RESERVES

NOTATIONS

IDENTIFIER	COUNCIL/BODY/PERSON
ROAD R1	WHITTLESEA CITY COUNCIL
RESERVE No.1	WHITTLESEA CITY COUNCIL
RESERVE No.2	WHITTLESEA CITY COUNCIL
RESERVE No.3	AUSNET Electricity Services Pty Ltd

Land being subdivided is enclosed within continuous thick lines.
 Lots 1 to 42, 44, 46, 48, 54 to 111, 113, 114, 116, 118, 120, 122, 123, 125, 127, 128, 131 to 148 and 157 to 174 have been omitted from this plan.

NOTATIONS

DEPTH LIMITATION DOES NOT APPLY

SURVEY:
 This plan is based on survey.
STAGING:
 This is not a staged subdivision.
 Planning Permit No. 713898
 This survey has been connected to permanent marks No(s). PM 136
 In Proclaimed Survey Area No. ---
CREATION OF RESTRICTION
 A purpose of this plan is to create the restriction shown on sheet 6.

MERNDA ON THE PARK STAGE 7

EASEMENT INFORMATION

LEGEND: A - Appurtenant Easement E - Encumbering Easement R - Encumbering Easement (Road)

Easement Reference	Purpose	Width (Metres)	Origin	Land Benefited/In Favour Of
E-1	SEWERAGE	SEE DIAG.	PS744903F	YARRA VALLEY WATER
E-1	DRAINAGE	SEE DIAG.	PS744903F	WHITTLESEA CITY COUNCIL
E-2	SEWERAGE	SEE DIAG.	THIS PLAN	YARRA VALLEY WATER
E-2	DRAINAGE	SEE DIAG.	THIS PLAN	WHITTLESEA CITY COUNCIL
E-3	SEWERAGE	SEE DIAG.	THIS PLAN	YARRA VALLEY WATER



Paroissien Grant & Associates Pty. Ltd.
 Consulting Engineers & Surveyors

ABN 53 123 888 326

Suite 10, 131 Bulleen Road, Balwyn North, Victoria 3104
 Phone: (03) 9859 6400 Facsimile: (03) 9859 5022

SURVEYORS FILE REF: S17017
 PGA SPEAR MAY 2015

Digitally signed by: Ross David Singleton (Paroissien Grant and Associates Pty Ltd),
 Surveyor's Plan Version (3),
 09/08/2018, SPEAR Ref: S108067T

ORIGINAL SHEET
 SIZE: A3

SHEET 1 OF 6

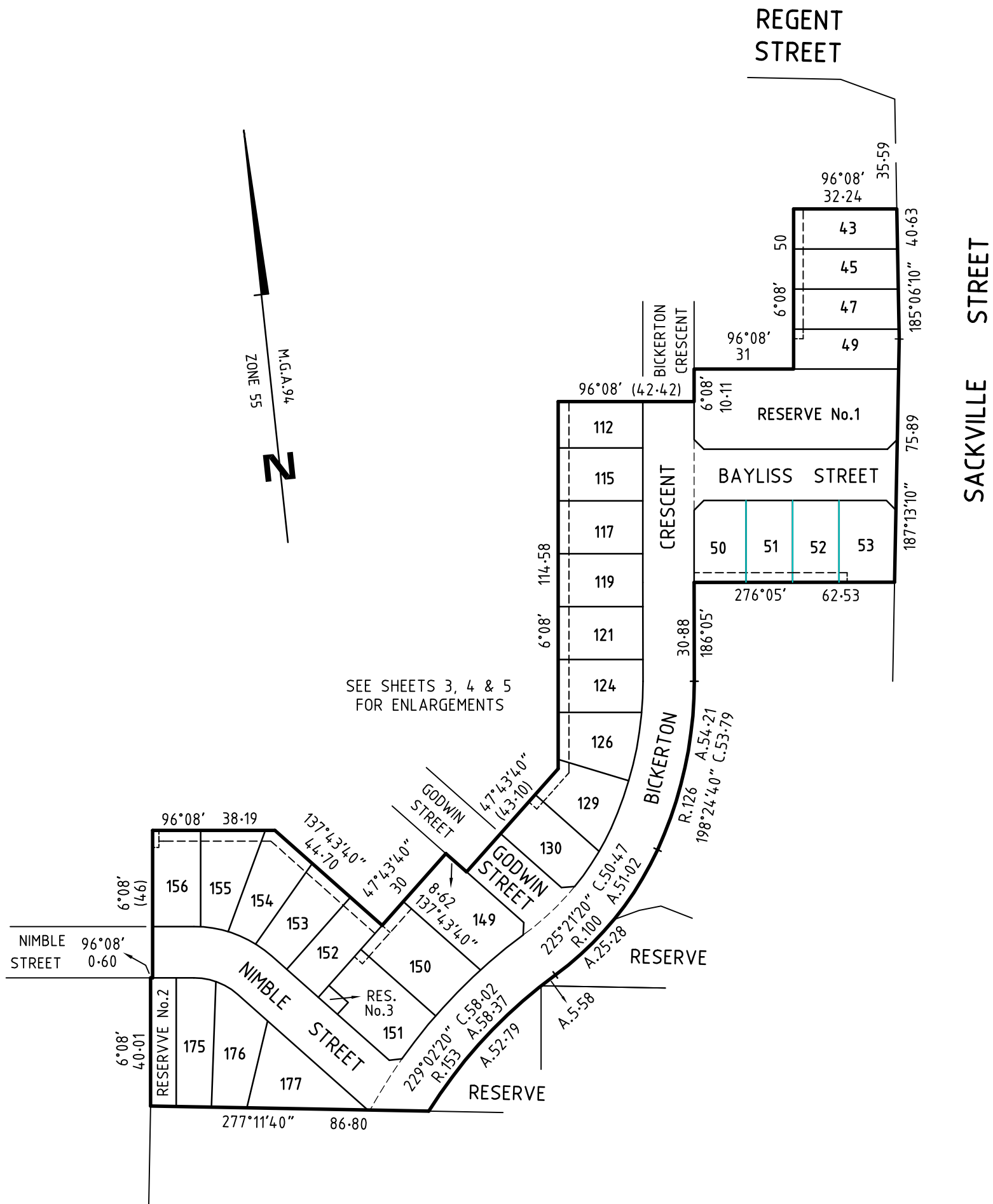

Paroissien Grant & Associates Pty. Ltd.
Consulting Engineers & Surveyors

ABN 53 123 888 326

Suite 10, 131 Bulleen Road, Balwyn North, Victoria 3104
Phone: (03) 9859 6400 Facsimile: (03) 9859 5022

PGA SPEAR MAY 2015

Ref: S17017

SCALE
1:1500

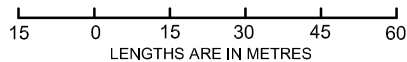

Digitally signed by: Ross David Singleton (Paroissien Grant and Associates Pty Ltd),
Surveyor's Plan Version (3),
09/08/2018, SPEAR Ref: S108067T

ORIGINAL SHEET
SIZE: A3

SHEET 2

Digitally signed by:
Whittlesea City Council,
10/08/2018,
SPEAR Ref: S108067T

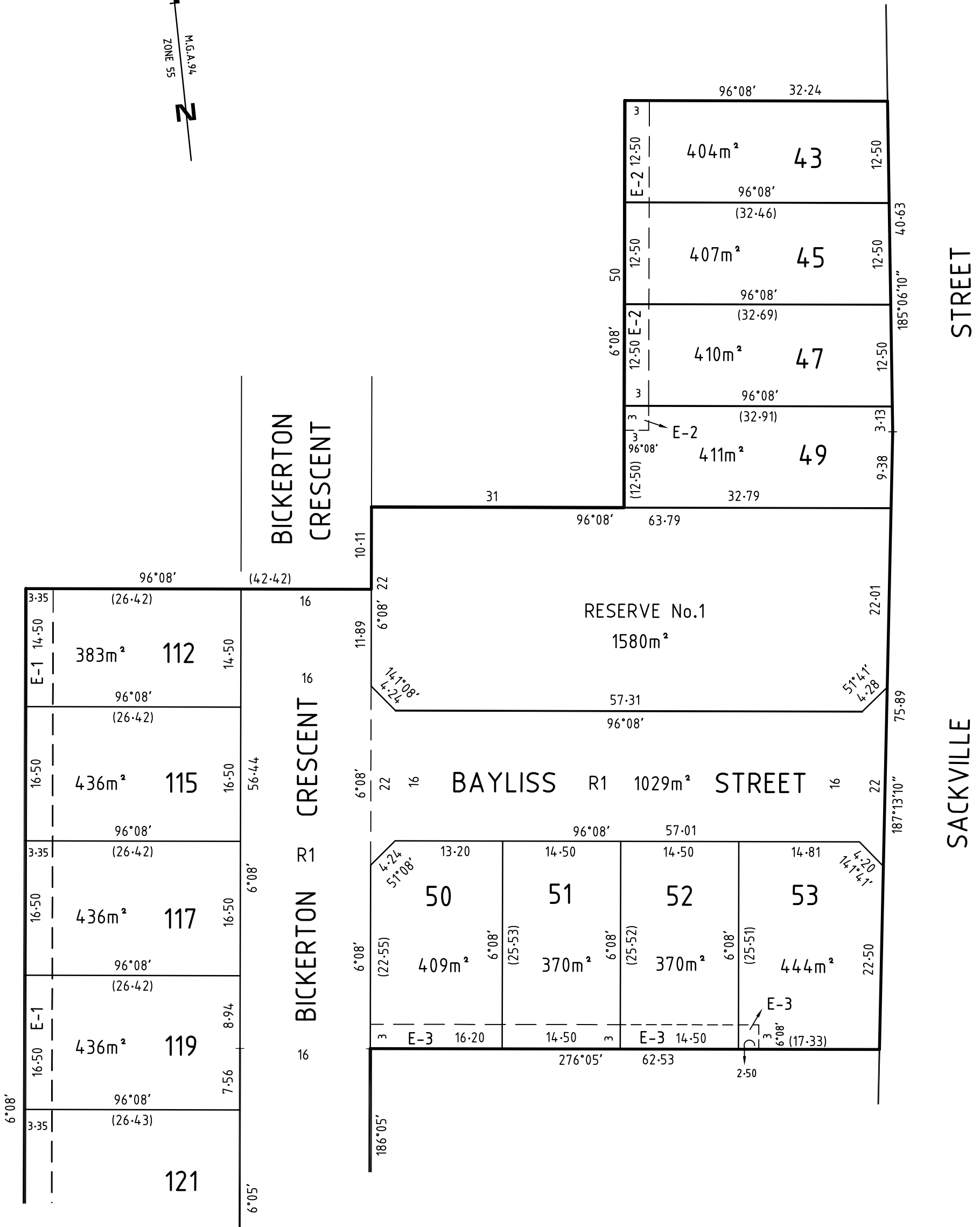

SEE SHEET 4



Paroissien Grant & Associates Pty. Ltd.
Consulting Engineers & Surveyors

ABN 53 123 888 326

Suite 10, 131 Bulleen Road, Balwyn North, Victoria 3104
Phone: (03) 9859 6400 Facsimile: (03) 9859 5022

PGA SPEAR MAY 2015

Ref: S17017

SCALE
1:500

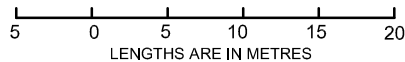

Digitally signed by: Ross David Singleton (Paroissien Grant and Associates Pty Ltd),
Surveyor's Plan Version (3),
09/08/2018, SPEAR Ref: S108067T

ORIGINAL SHEET
SIZE: A3

SHEET 3

Digitally signed by:
Whittlesea City Council,
10/08/2018,
SPEAR Ref: S108067T

SEE SHEET 3

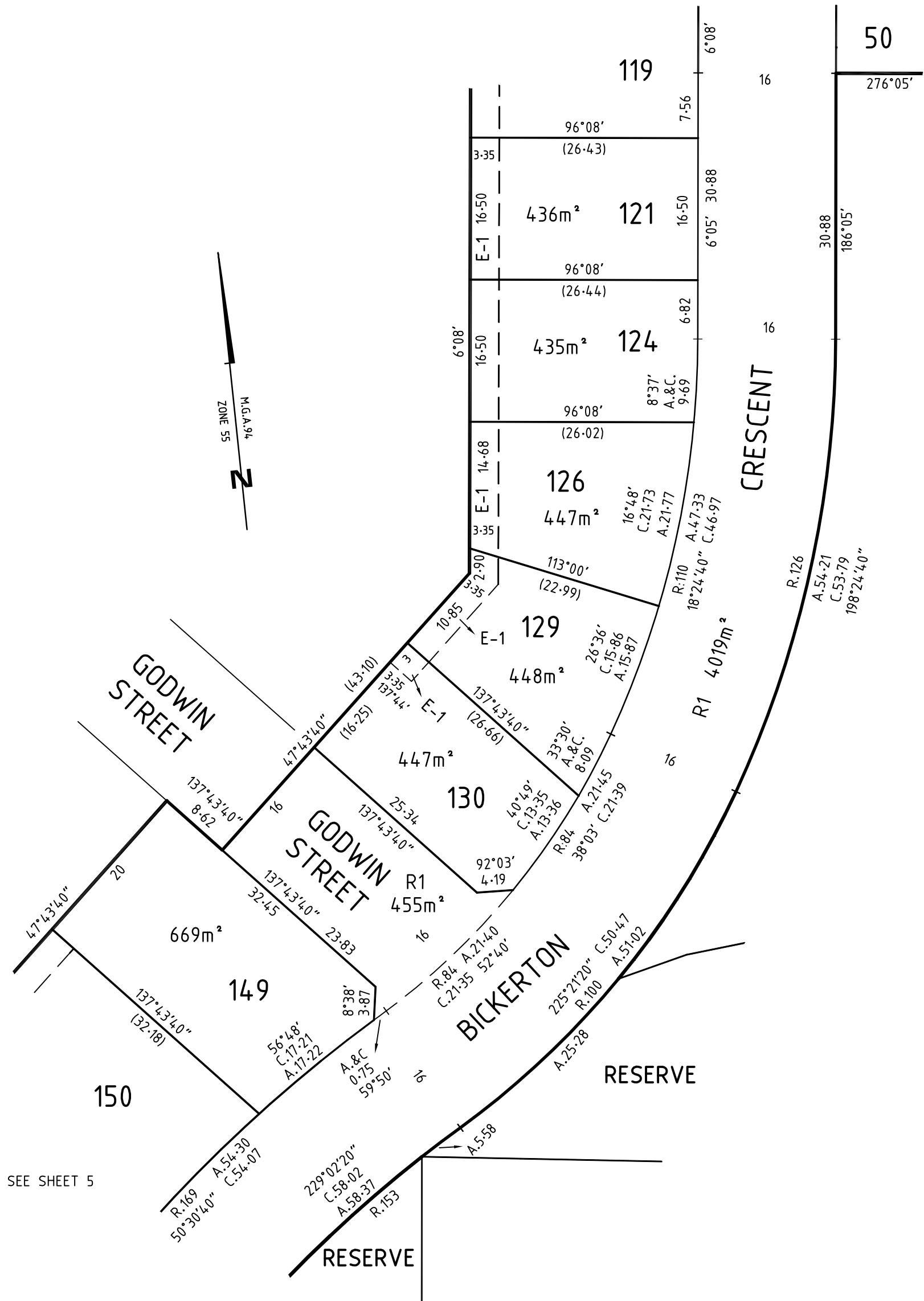

SEE SHEET 5



Peroissien Grant & Associates Pty. Ltd.
Consulting Engineers & Surveyors

ABN 53 123 888 326

Suite 10, 131 Bulleen Road, Balwyn North, Victoria 3104
Phone: (03) 9859 6400 Facsimile: (03) 9859 5022

PGA SPEAR MAY 2015

Ref: S17017

SCALE
1:500

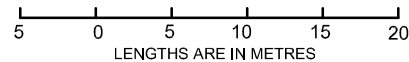

Digitally signed by: Ross David Singleton (Peroissien Grant and Associates Pty Ltd),
Surveyor's Plan Version (3),
09/08/2018, SPEAR Ref: S108067T

ORIGINAL SHEET
SIZE: A3

SHEET 4

Digitally signed by:
Whittlesea City Council,
10/08/2018,
SPEAR Ref: S108067T

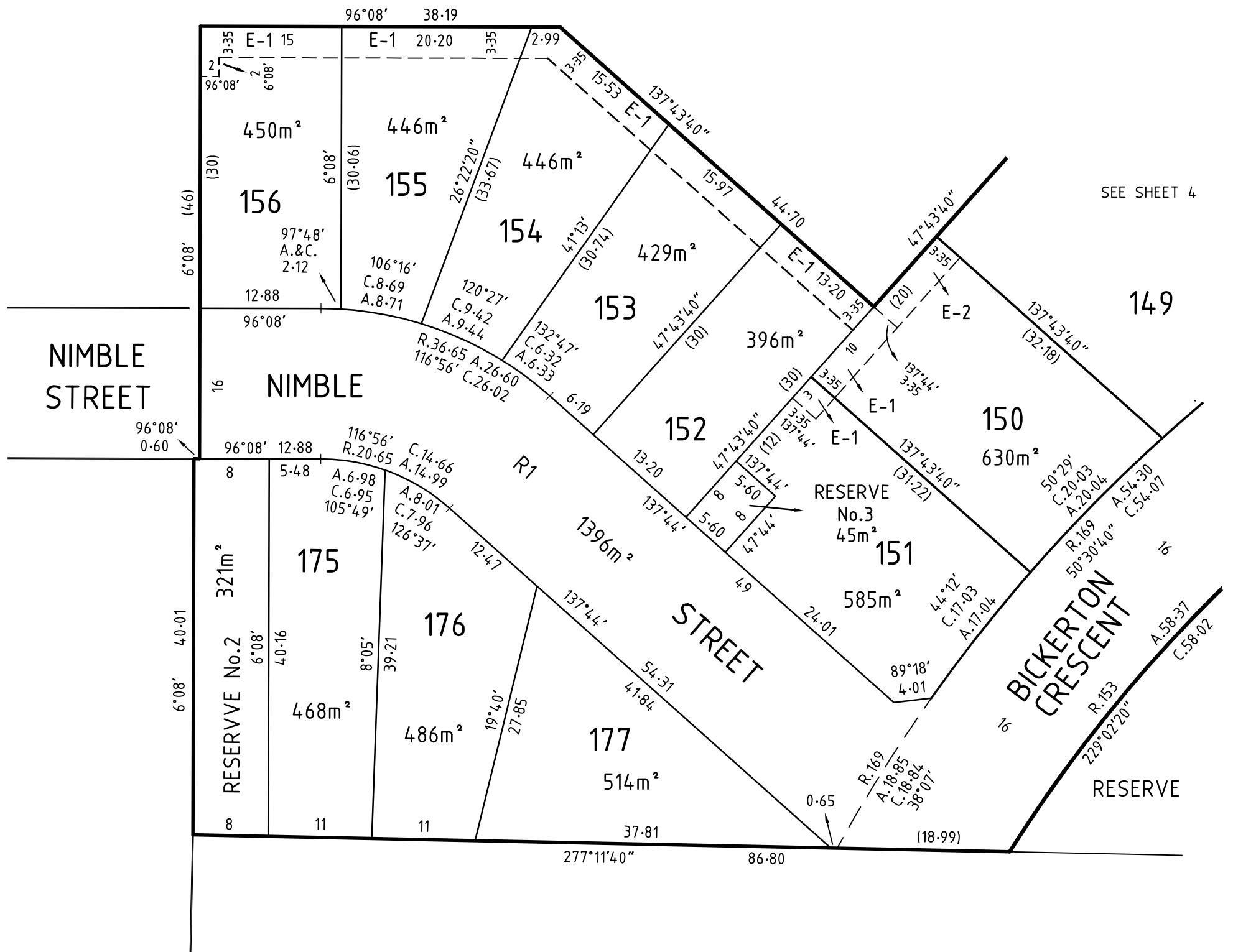

Paroissien Grant & Associates Pty. Ltd.
Consulting Engineers & Surveyors

ABN 53 123 888 326

Suite 10, 131 Bulleen Road, Balwyn North, Victoria 3104
Phone: (03) 9859 6400 Facsimile: (03) 9859 5022

PGA SPEAR MAY 2015

Ref: S17017

SCALE
1:500

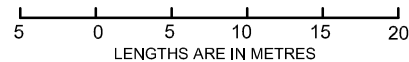

Digitally signed by: Ross David Singleton (Paroissien Grant and Associates Pty Ltd),
Surveyor's Plan Version (3),
09/08/2018, SPEAR Ref: S108067T

ORIGINAL SHEET
SIZE: A3

SHEET 5

Digitally signed by:
Whittlesea City Council,
10/08/2018,
SPEAR Ref: S108067T

CREATION OF RESTRICTION

Upon registration of this plan the following restriction will be created:

Restriction

Land to be Burdened

Lots 43, 45, 47, 49, 50-53, 112, 115, 117, 119, 121, 124, 126, 129, 130, 149-156, and 175-177 (All inclusive) in this plan.

Land to be Benefited

All the lots in this plan that have a common title boundary with the burdened lot.

Description of Restriction:

The registered proprietor or proprietors for the time being of any burdened lot in this plan to which this restriction applies shall not build, or allow to be built, or remain on that lot, any building other than a building which has been constructed in accordance with the restriction details shown below on this plan.

Details

1. The side wall of the first level of any dwelling on a corner lot must not be constructed less than 900mm from the ground level wall that faces a side street.
2. Any garage, of any dwelling on a burdened lot, must not be constructed less than 5.0m from the road alignment at the front of the lot.
3. Development of lots, with a width of 10 metres or less at the lot frontage, of any dwelling, must not contain any garage other than a single garage, where access is proposed from the lot frontage.

This restriction shall cease to have affect ten years after registration of this plan.



Paroissien Grant & Associates Pty. Ltd.
Consulting Engineers & Surveyors

ABN 53 123 888 326

Suite 10, 131 Bulleen Road, Balwyn North, Victoria 3104
Phone: (03) 9859 6400 Facsimile: (03) 9859 5022

PGA SPEAR MAY 2015

Ref: S17017

SCALE

--

LENGTHS ARE IN METRES

ORIGINAL SHEET
SIZE: A3

SHEET 6

Digitally signed by: Ross David Singleton (Paroissien Grant and Associates Pty Ltd),
Surveyor's Plan Version (3),
09/08/2018, SPEAR Ref: S108067T

Digitally signed by:
Whittlesea City Council,
10/08/2018,
SPEAR Ref: S108067T